

PREPARED FOR: RENEE DUNBAR
C-21 SKANDIA
822 E GENEVA
DELAN, WI, 53115

PLAT OF SURVEY

- OF -

J.K. SURVEYING INC.
N3705 WILLOWBEND LANE
LAKE GENEVA, WI, 53147
262-248-3697

THE WEST 65 FEET OF LOT 3, BLOCK 6 OF THE ORIGINAL
PLAT OF THE VILLAGE (NOW CITY) OF ELKHORN,
WALWORTH COUNTY, WISCONSIN.

NOTE : PAGE STREET WAS ASSUMED TO BE N 89°11' E

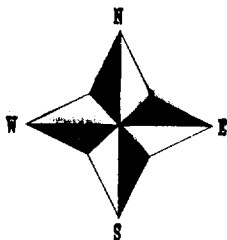
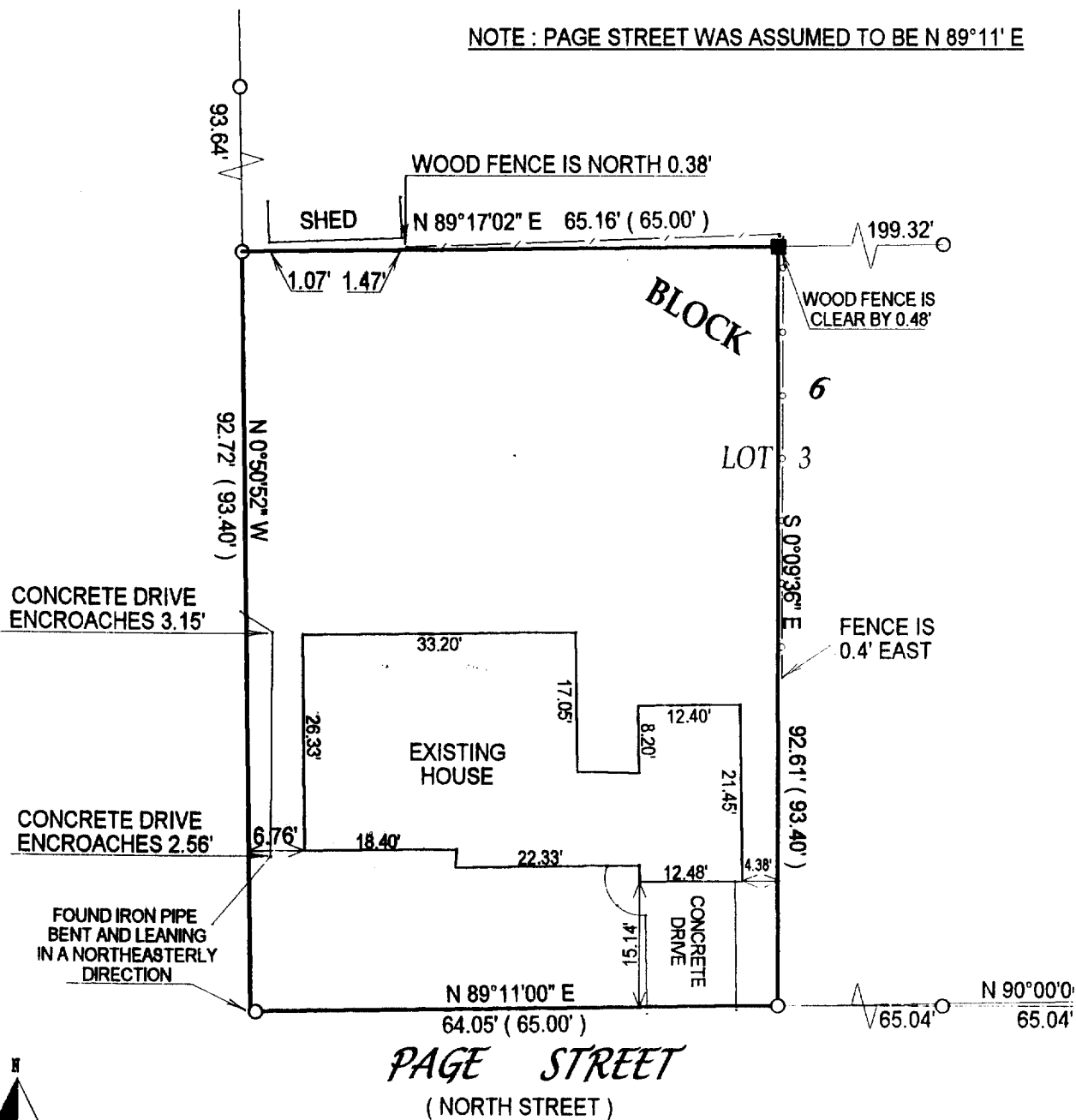

- () = recorded as
- = found iron bar
- = found iron pipe
- = set iron pipe
- = set iron bar

SCALE 1" = 20'

JOB # 03-012

TAX ID # YOP00017

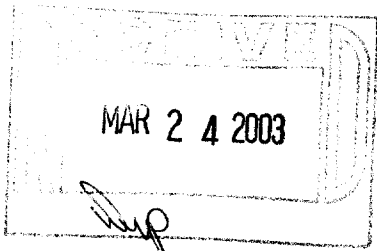

COMPARE LEGAL DESCRIPTION ABOVE AND DRAWING WITH DEED. FOR BUILDING RESTRICTIONS AND EASEMENTS NOT SHOWN, REFER TO DEED, ABSTRACT SOURCES AND LOCAL MUNICIPAL CODES. NOTIFY THE SURVEYOR IMMEDIATELY OF ANY DISCREPANCY.

"I hereby certify that the above described property was surveyed under my supervision and that the above map is a true representation thereof and shows the size and location of all visible structures, apparent easements and encroachments if any."

This survey is made for the present owners of the property, and those who purchase, mortgage, or guarantee the title thereto, within one year from the date hereof.

Jeffery L. Kimps
JEFFERY L. KIMPS S - 2436
Wisconsin Registered Land Surveyor
(original if signed in red)

DATED THIS THE 21st DAY OF JANUARY 2003.

004-1579